



Installation manual

Log cabin ALASKA

Width 791 x Depth 520 cm

Log thickness 44 mm



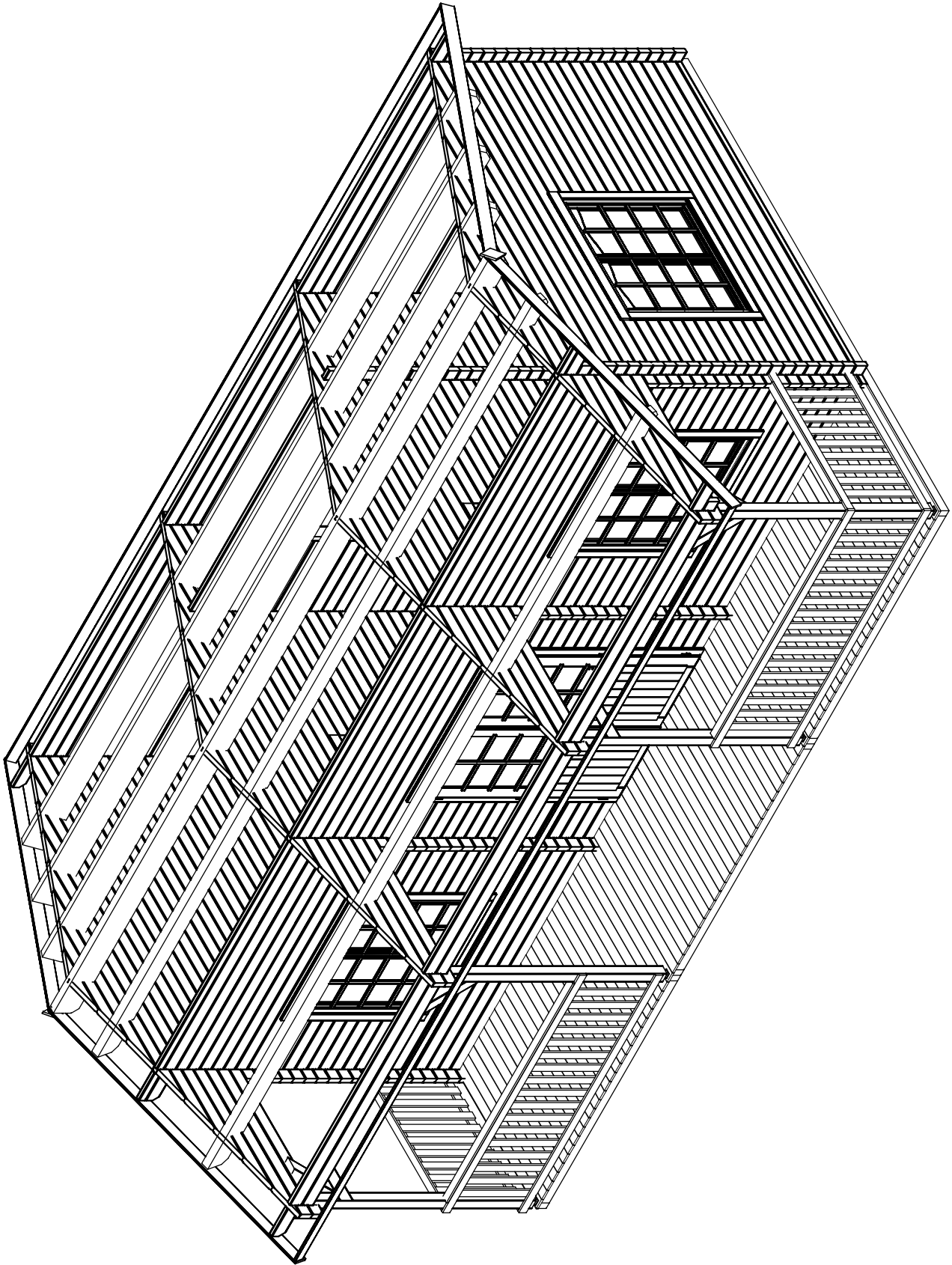

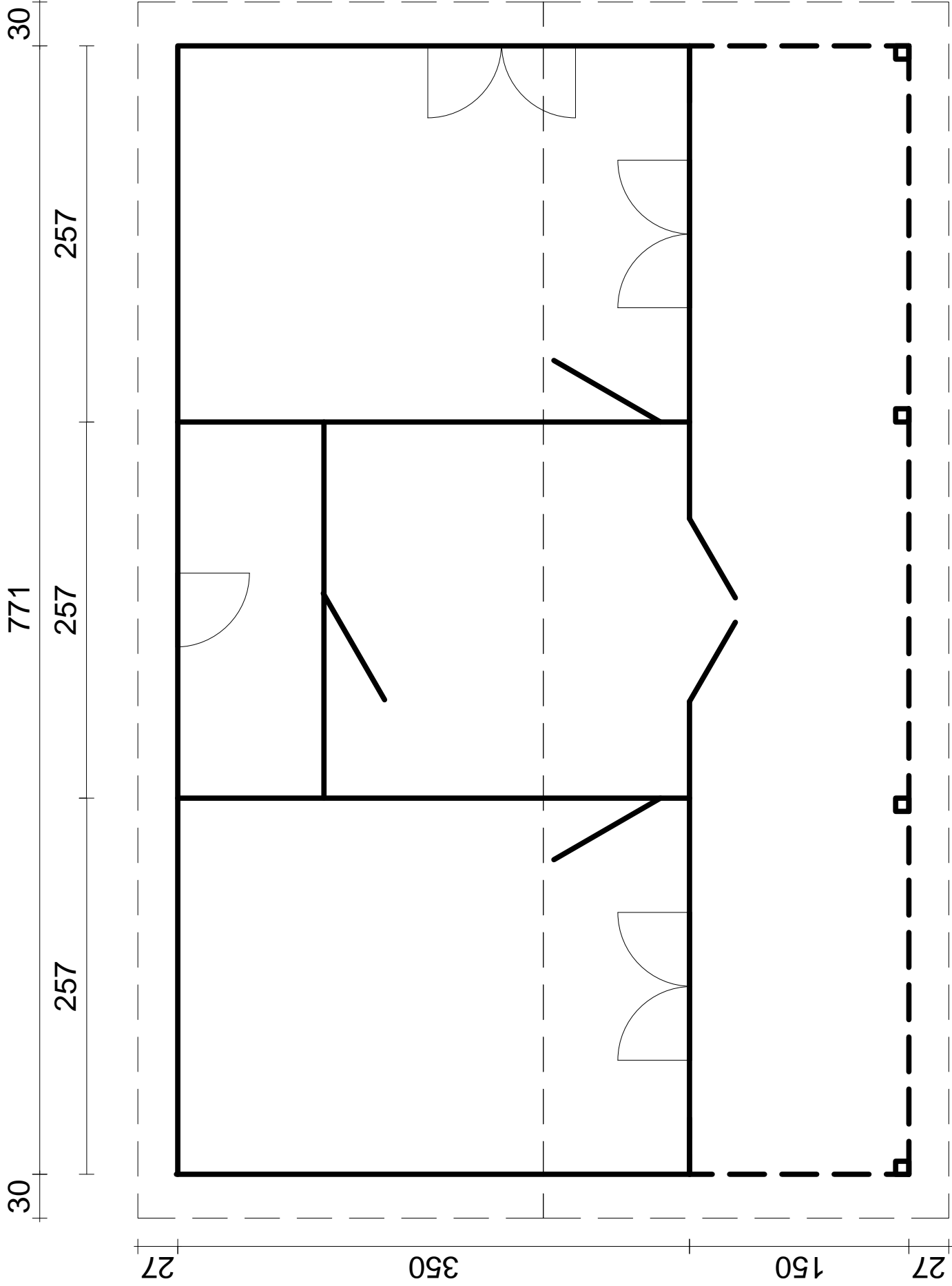

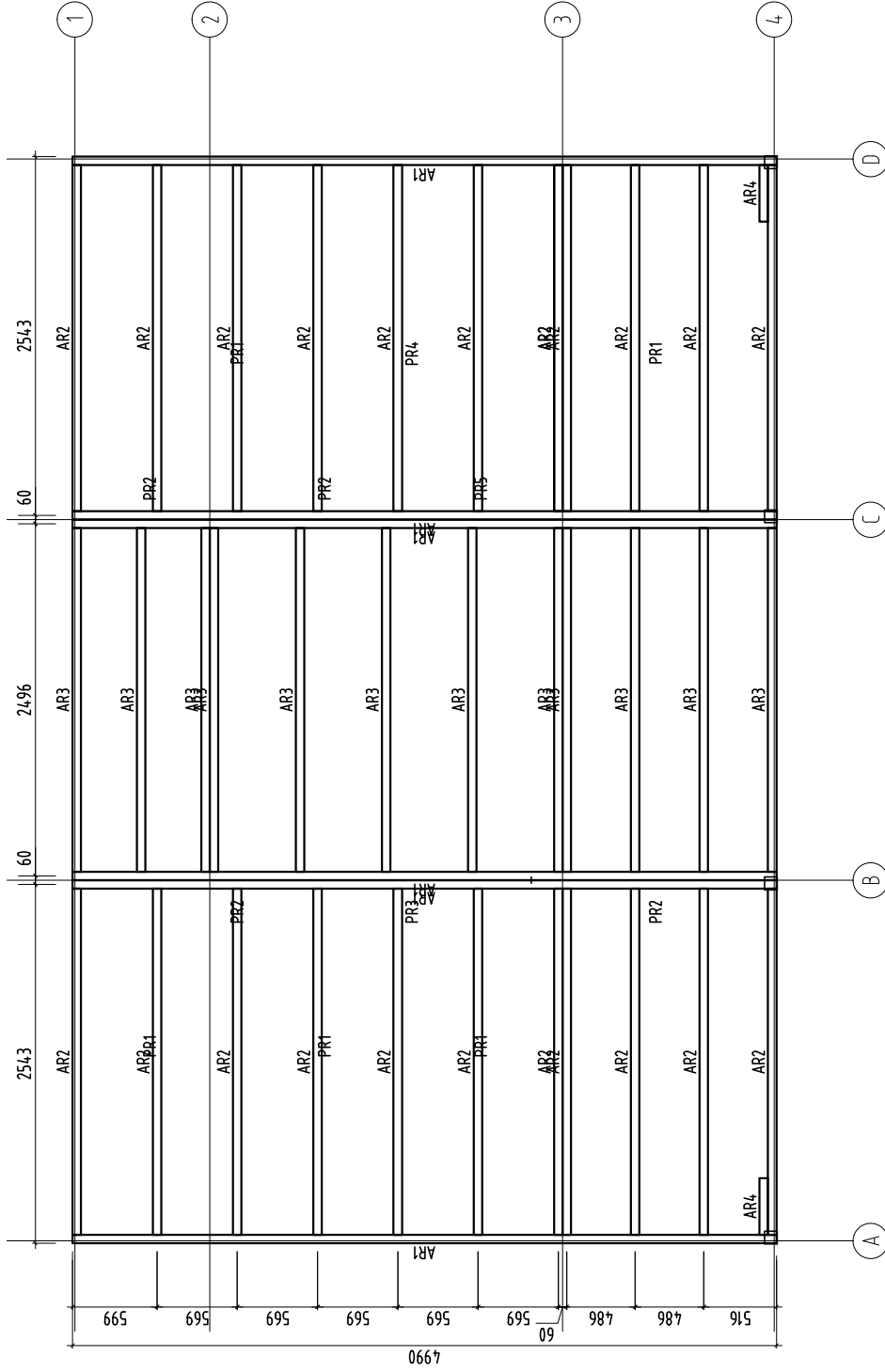

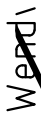

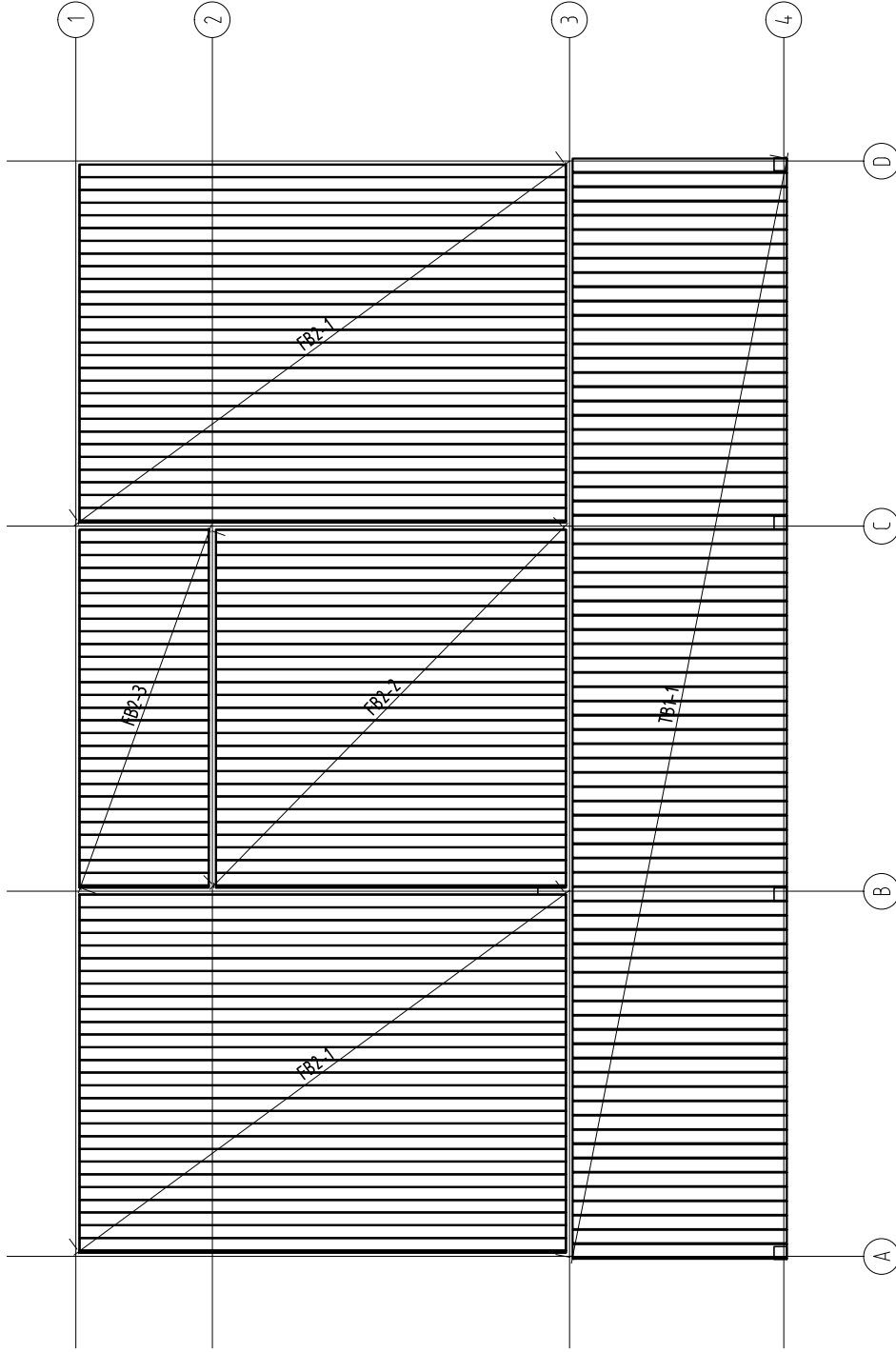
Object name	 PALMAKO [®] Wooden houses to enjoy		AS Palmako Betoomi 9, Tartu, 51014 tel. +372 73 55 530 fax. +372 73 55 544 www.palmako.ee
Drawing	Plan Foundation- Fundament- Fondazione- Vigas de cimentación		Customer: Palmako Drawn by: Märt Lilo Date: 25.09.2012
Scale	1:50	Paper	A4
		Log	44
		File	Wendy.dwg
		Page	1



Object name Wendy	Drawing Plan Floor board- Fussbodenbrett- Madrier du plancher -		Scale 1:50
			Paper A4
 PALMAKO Wooden houses to enjoy	Customer Palமாக	Log 44	
	Drawn by Märt Lilo		
	Date 25.09.2012	File Wendy.dwg	

AS Palமாக
 Betooni 9, Tartu, 51014
 tel. +372 73 55 530
 fax. +372 73 55 544
 www.palமாக.ee

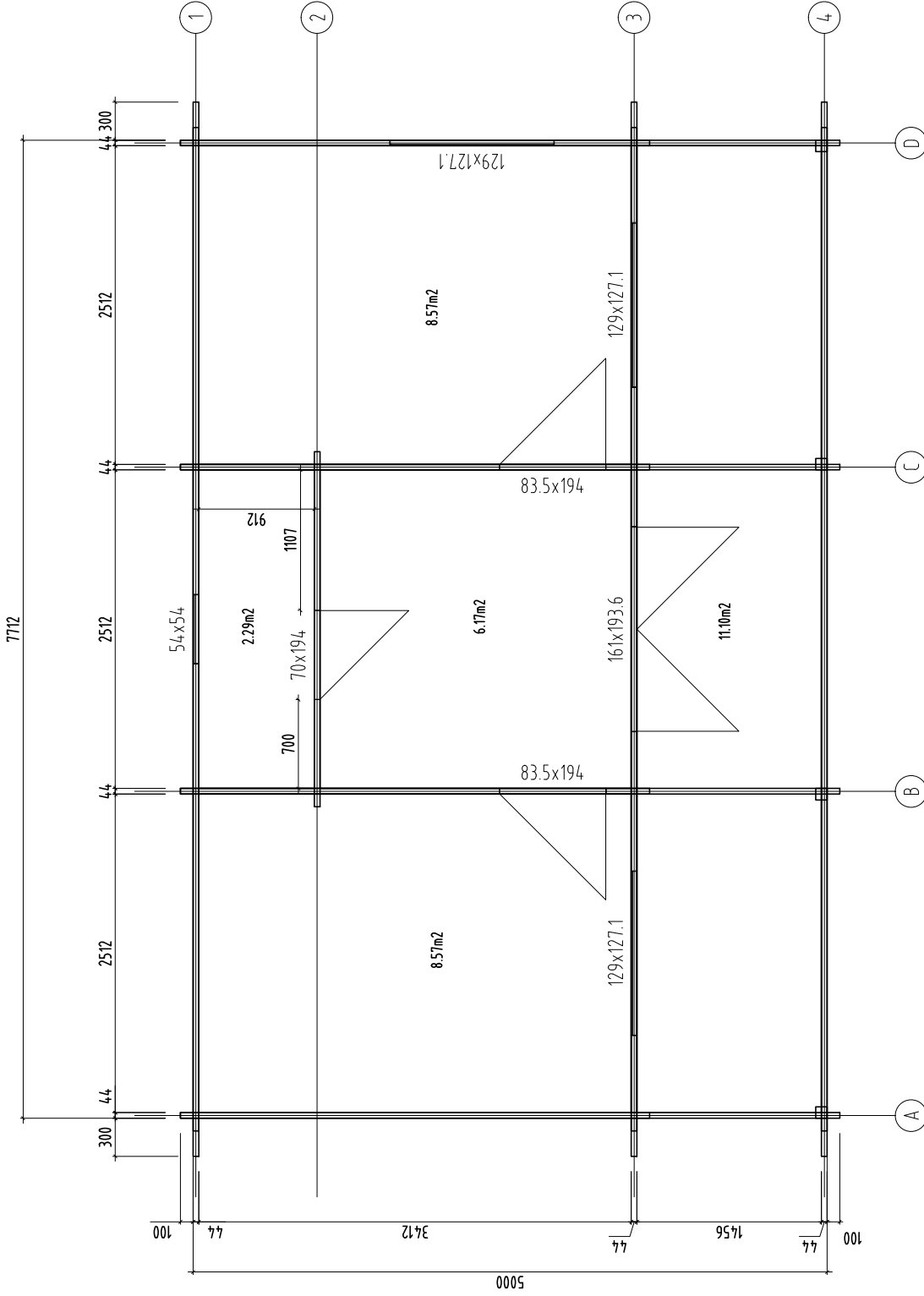

Object name	Wendy		Drawing	Plan		Scale	1:50		
	AS Palmako Betooni 9, Tartu, 51014 tel. +372 73 55 530 fax. +372 73 55 544 www.palmako.ee		Customer	Palmako	Log	44	Paper	A4	
	Wooden houses to enjoy		Drawn by	Märt Lilo					
			Date	05.10.2012	File	Wendy.dwg		Page	1

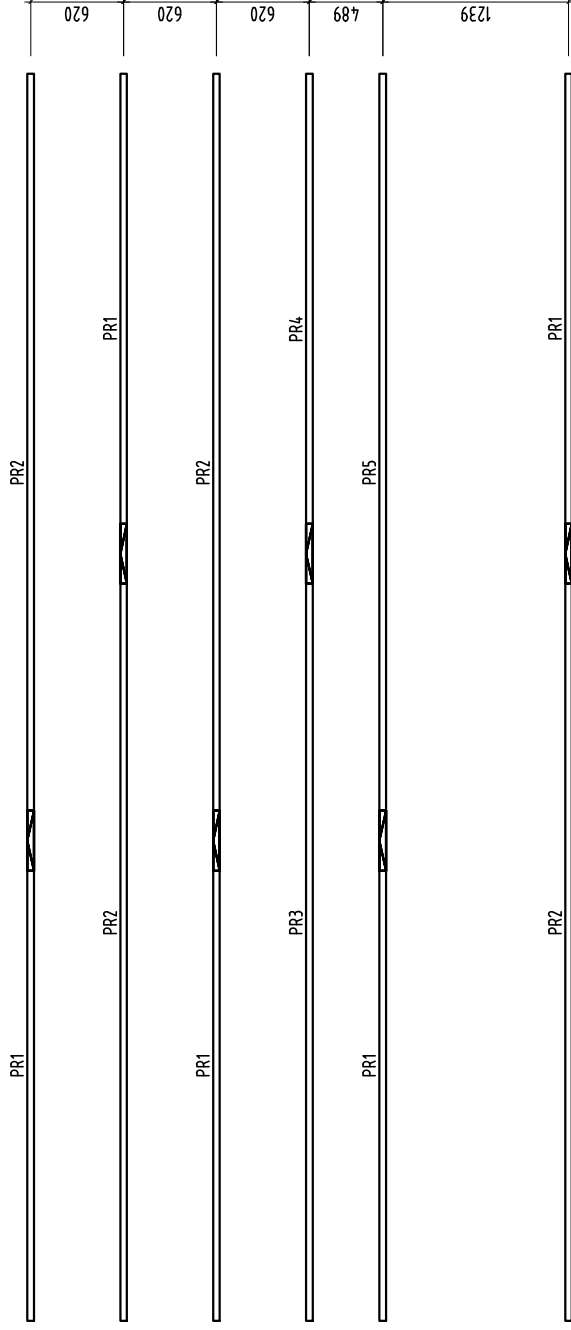

Object name

Wendy



Wooden houses to enjoy

AS Palmako
 Betoomi 9, Tartu, 51014
 tel. +372 73 55 530
 fax. +372 73 55 544
 www.palmako.ee

Drawing

Plan

Purlin- Dachpfette- Arbalétrier- Arcareccio- Correa

Customer

Palmako

Log

44

Drawn by

Märt Lilo

Date

25.09.2012

File Wendy.dwg

Scale 1:50

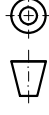

Paper

A4

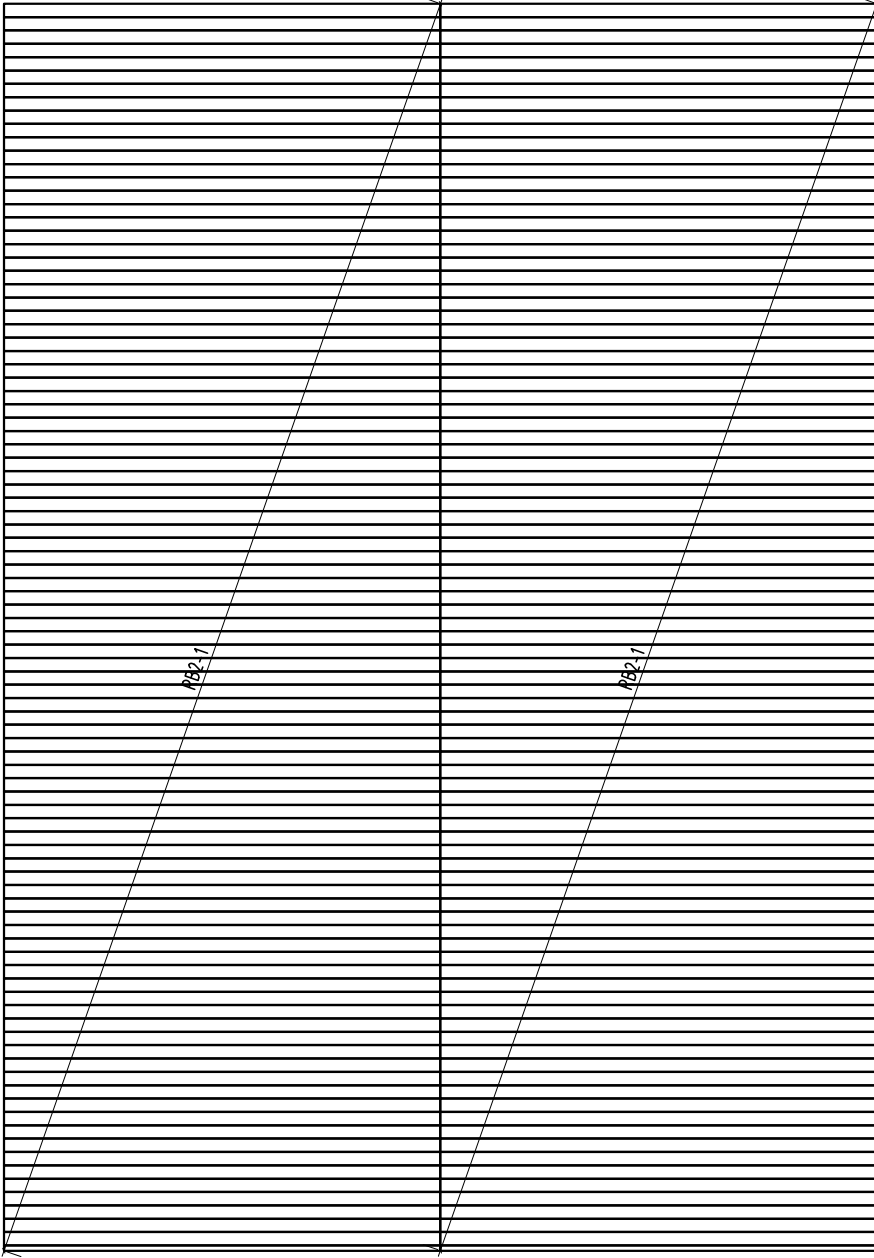

Page 1



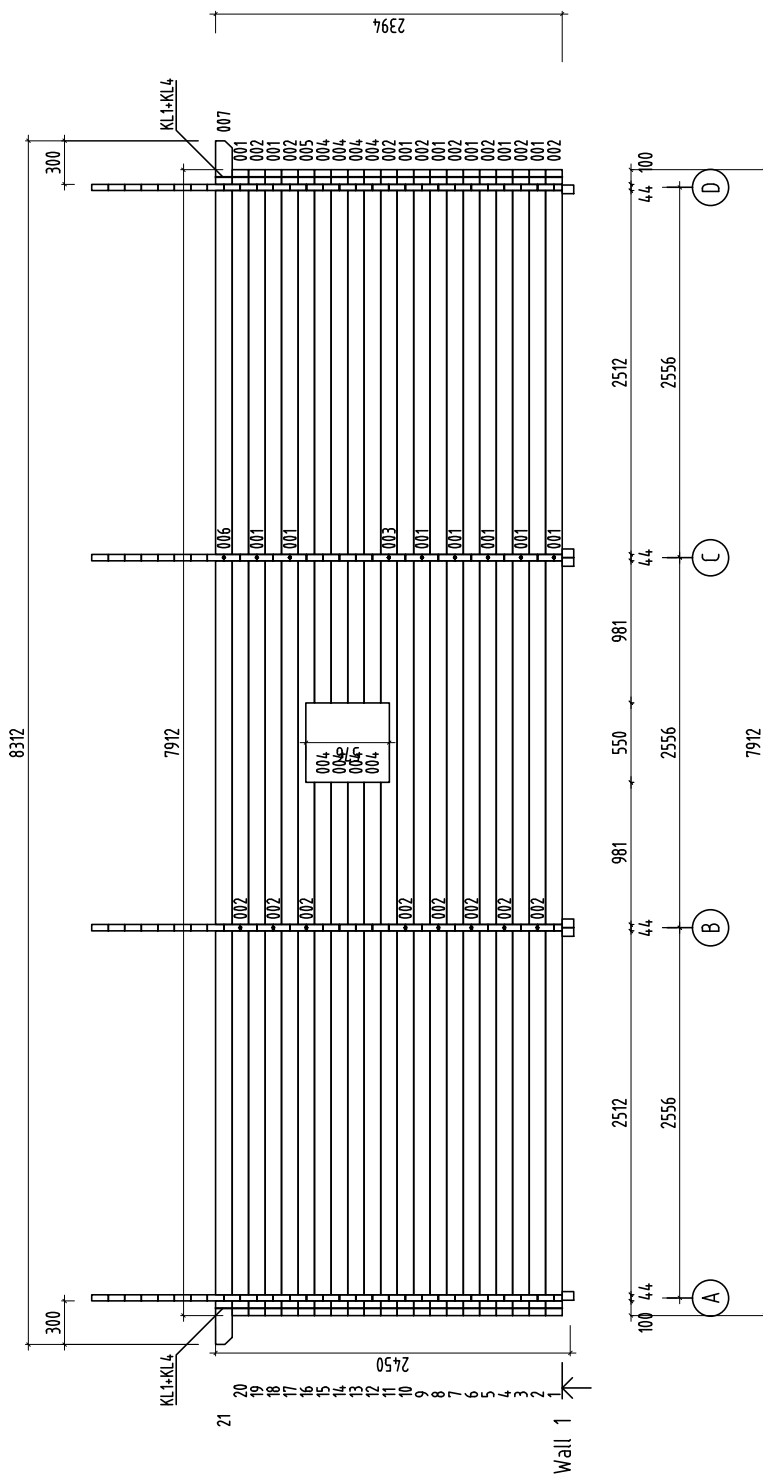

Object name	Wendy		Drawing	Plan	Roof board- Dachbrett- Madrier du toit- Tavola tetto- Tabla de tejado	Scale	1:50
	AS Palmako Betsomi 9, Tartu, 51014 tel. +372 73 55 530 fax. +372 73 55 544 www.palmako.ee		Customer	Palmako	Log	Paper	A4
	 PALMAKO [®] Wooden houses to enjoy		Drawn by	Märt Lilo			
			Date	25.09.2012	File		Page 1

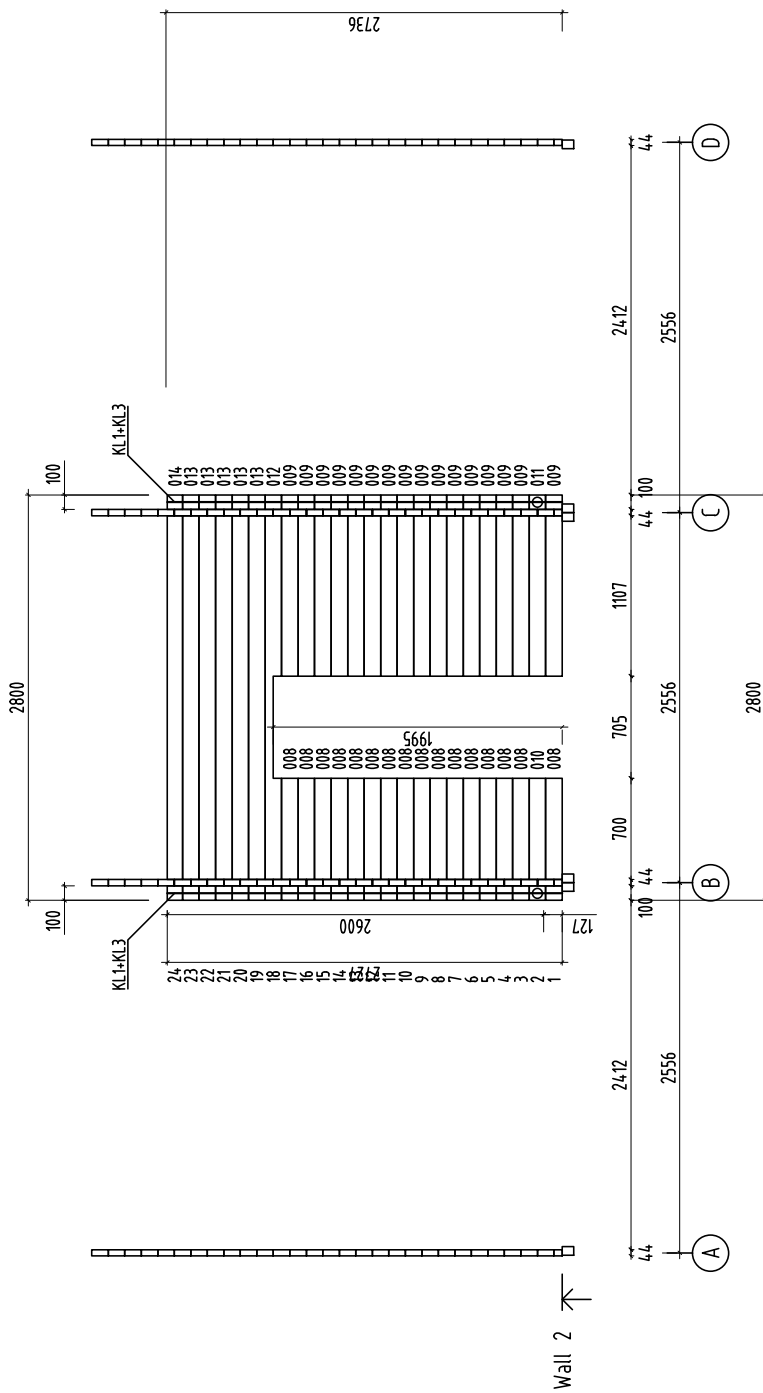

Object name	Wendy		Drawing	WALL 1		Scale	1:50
	AS Palmako® Betooni 9, Tartu, 51014 Tel. +372 73 55 530 fax. +372 73 55 544 www.palmako.ee		Customer	Palmako		Paper	A4
	Wooden houses to enjoy		Drawn by	Märt Lilo			
			Date	25.09.2012			Page 6
				Log 44			
				File Wendy.dwg			



Object name	Wendy		Drawing	WALL 2		Scale	1:50	
	AS Palmako Betooni 9, Tarti, 51014 Tel. +372 73 55 530 fax. +372 73 55 544 www.palmako.ee		Customer	Palmako	Log	44	Paper	A4
			Drawn by	Märt Lilo				
	Wooden houses to enjoy		Date	25.09.2012	File	Wendy.dwg	Page	7

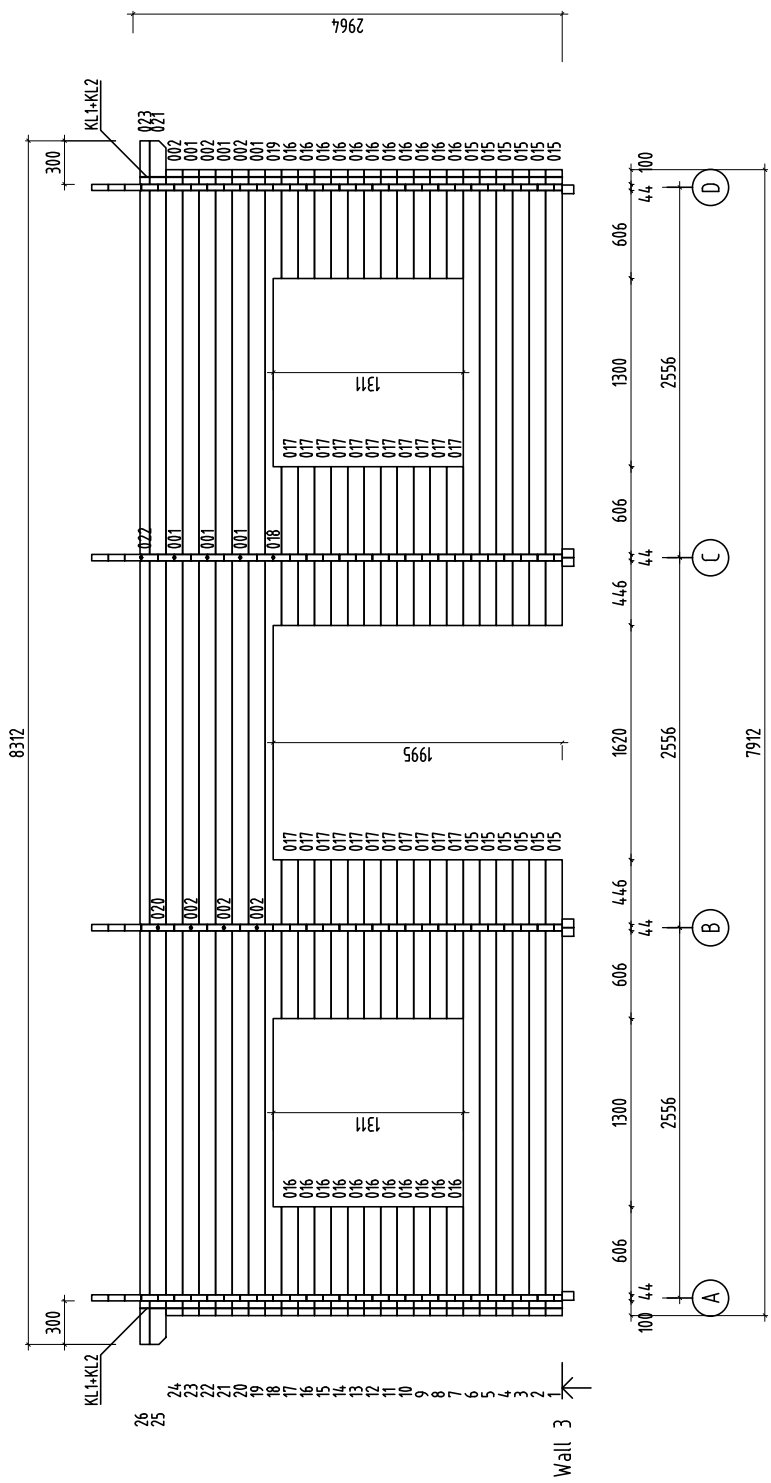

Object name	Wendy		Drawing	WALL 3		Scale	1:50
	AS Palmako Betooni 9, Tartu, 51014 Tel. +372 73 55 530 fax. +372 73 55 544 www.palmako.ee		Customer	Palmako		Paper	A4
	Wooden houses to enjoy		Drawn by	Märt Lilo			
			Date	25.09.2012			Page 8
				Log 44			
				File Wendy.dwg			

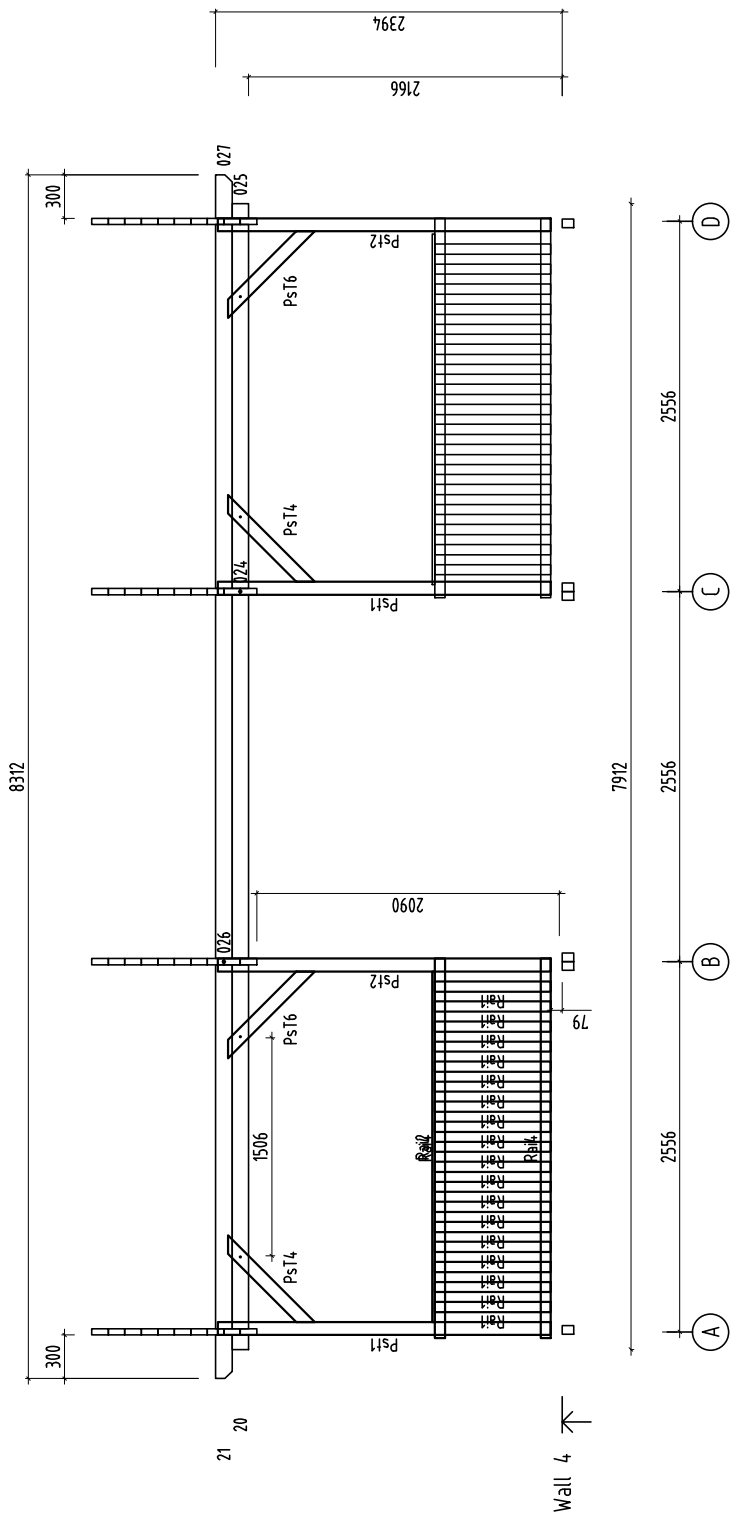

Object name	Wendy		Drawing	WALL 4		Scale	1:50
	AS Palmako® Betooni 9, Tarti, 51014 Tel. +372 73 55 530 fax. +372 73 55 544 www.palmako.ee		Customer	Palmako		Paper	A4
	Wooden houses to enjoy		Drawn by	Märt Lilo			
			Date	25.09.2012			Page 9
				Log	44		File Wendy.dwg

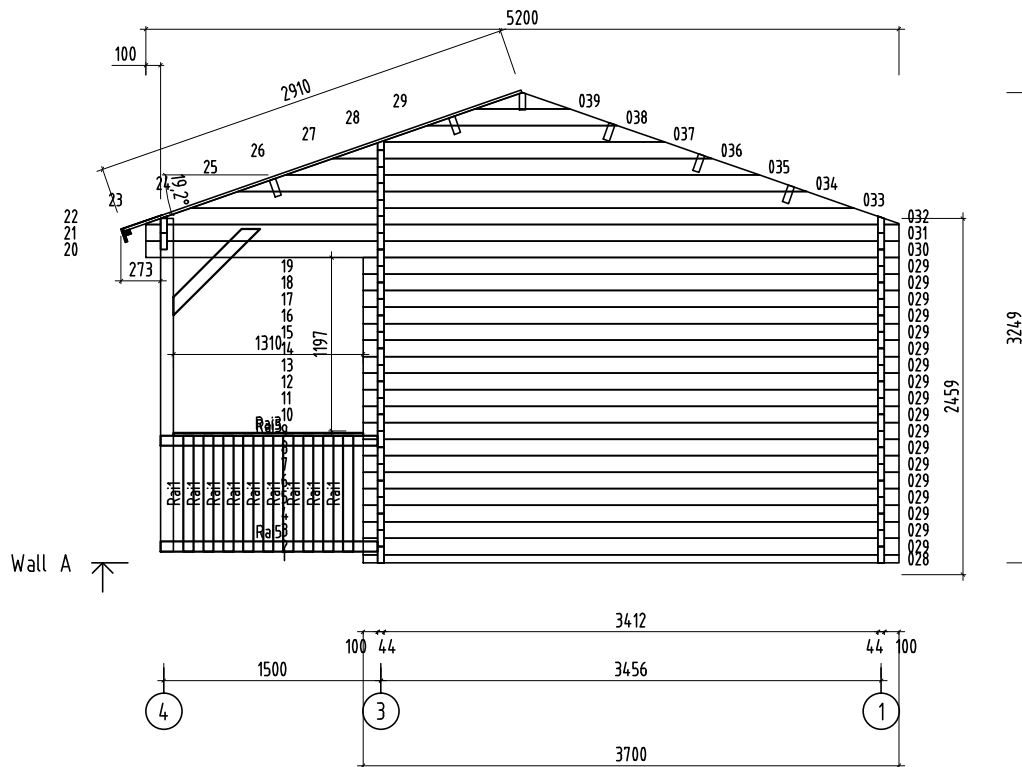

Object name Wendy	Drawing WALL A		Scale 1:50
			Paper A4
 PALMAKO Wooden houses to enjoy	AS Palmako Befooni 9, Tartu, 51014 tel. +372 73 55 530 fax. +372 73 55 544 www.palmako.ee	Customer Palmako	Log 44
	Drawn by Märt Lilo		
	Date 25.09.2012	File Wendy.dwg	Page 2

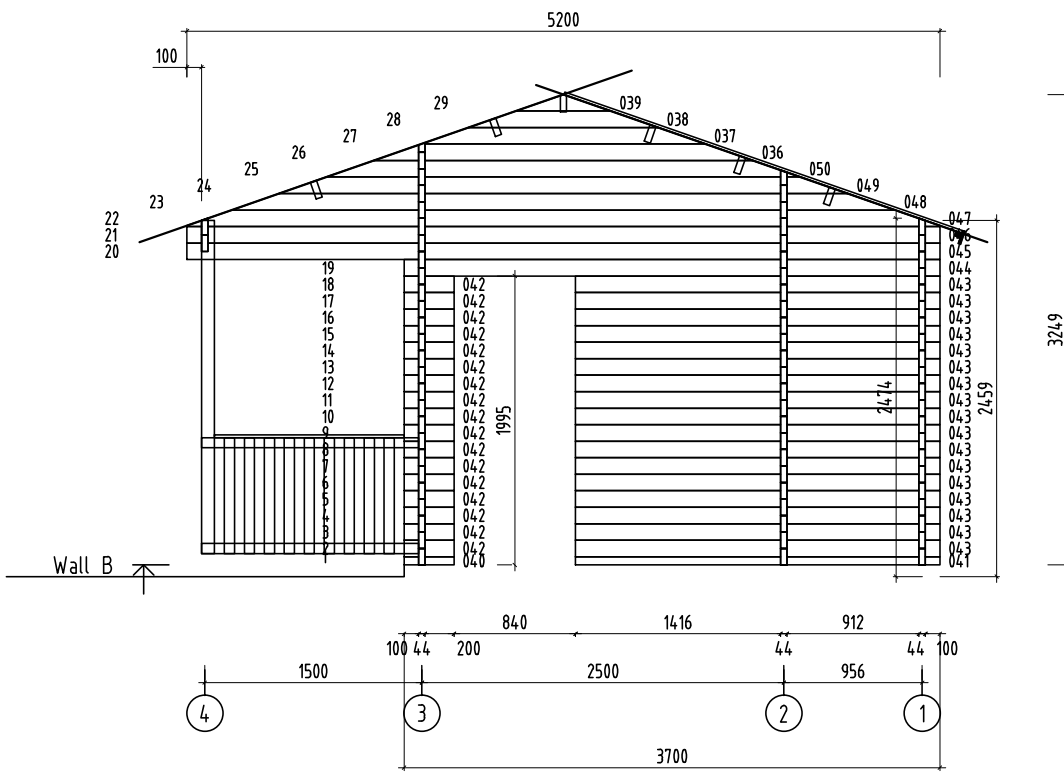

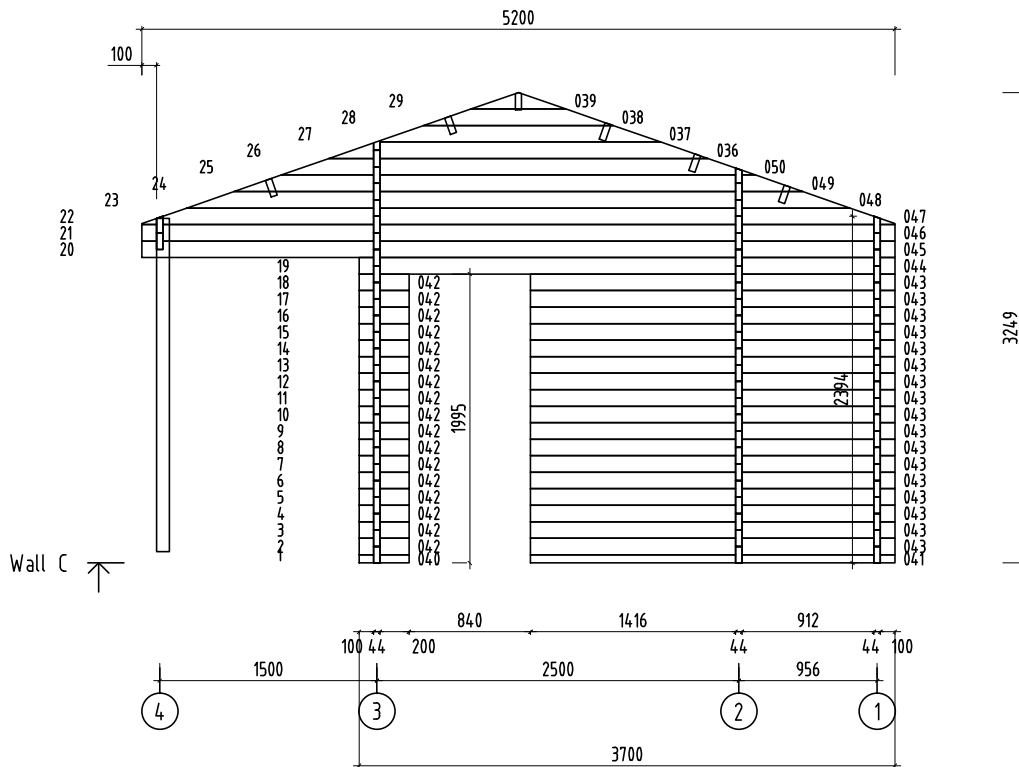

Object name <h1 style="text-align: center;">Wendy</h1>	Drawing <h1 style="text-align: center;">WALL B</h1>		Scale <h2 style="text-align: center;">1:50</h2>
			Paper <h2 style="text-align: center;">A4</h2>
 Wooden houses to enjoy	AS Palmako Befooni 9, Tartu, 51014 tel. +372 73 55 530 fax. +372 73 55 544 www.palmako.ee	Customer Palmako	Log 44
	Drawn by Märt Lilo		
	Date 25.09.2012	File Wendy.dwg	
			Page <h2 style="text-align: center;">3</h2>

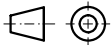

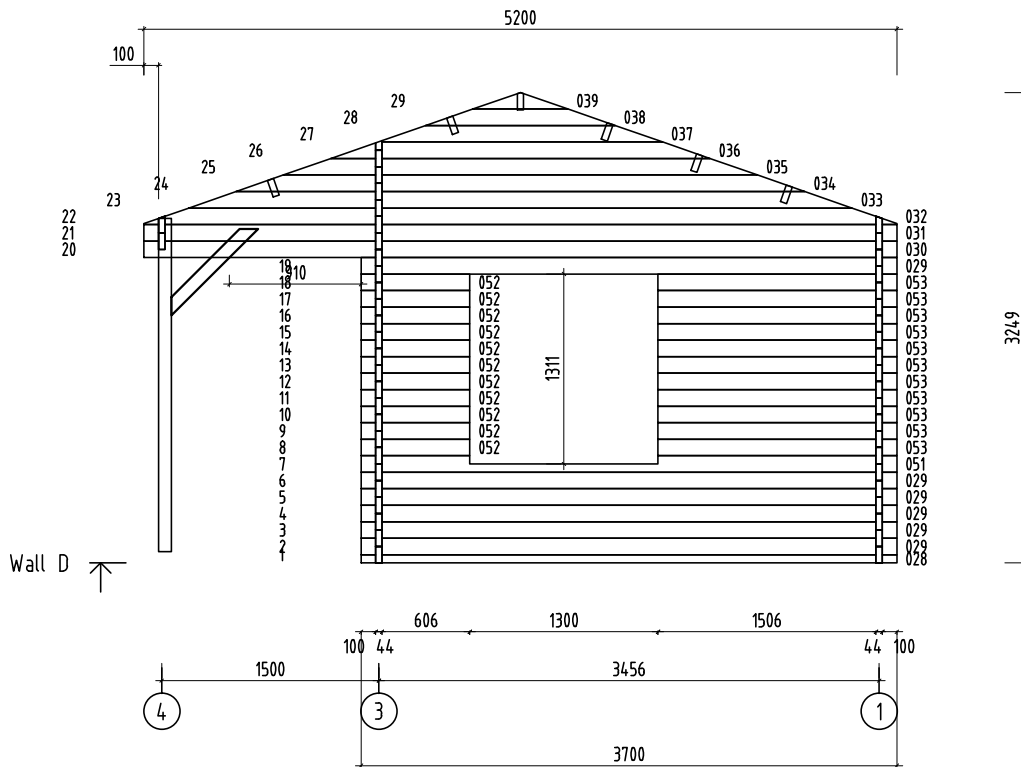

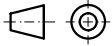

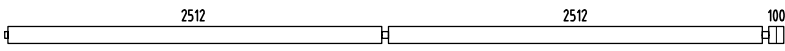
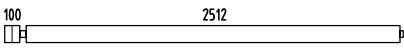
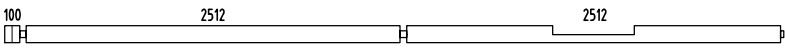
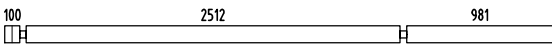
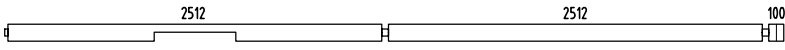
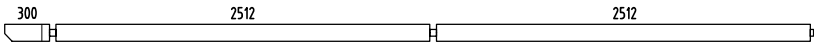
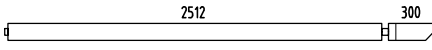
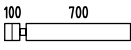
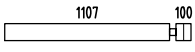
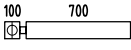
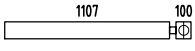
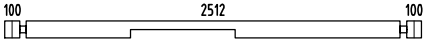
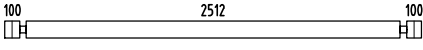
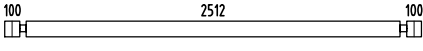
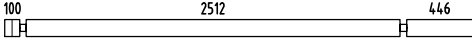
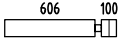
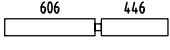
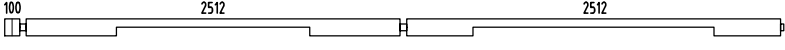
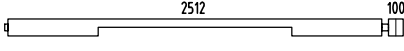
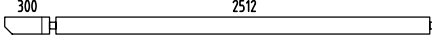
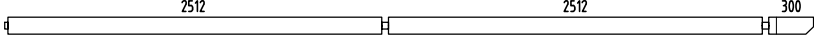
Object name Wendy	Drawing WALL C		Scale 1:50
			Paper A4
 Wooden houses to enjoy	AS Palmako Befooni 9, Tartu, 51014 tel. +372 73 55 530 fax. +372 73 55 544 www.palmako.ee	Customer Palmako	Log 44
		Drawn by Märt Lilo	
		Date 25.09.2012	File Wendy.dwg
			 Page 4

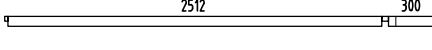
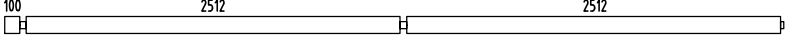
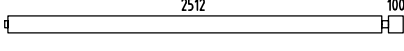

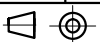
Object name Wendy	Drawing WALL D		Scale 1:50
			Paper A4
 AS Palmako Befooni 9, Tartu, 51014 tel. +372 73 55 530 fax. +372 73 55 544 www.palmako.ee	Customer Palmako	Log 44	 Page 5
	Drawn by Märt Lilo		
	Date 25.09.2012	File Wendy.dwg	

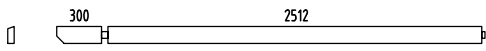
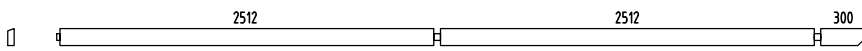
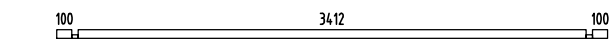
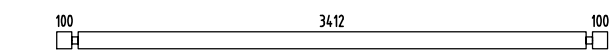

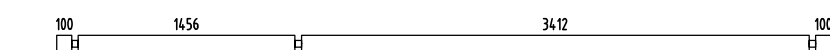
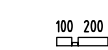
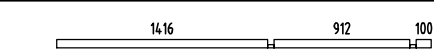
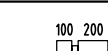
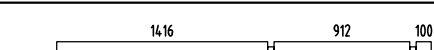
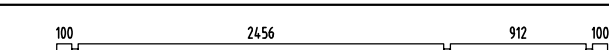
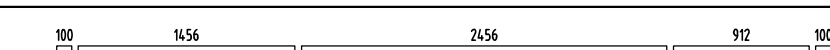
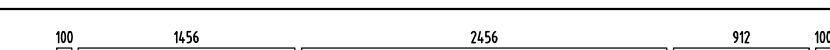
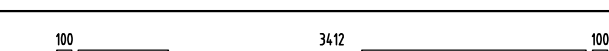

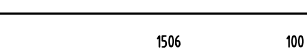
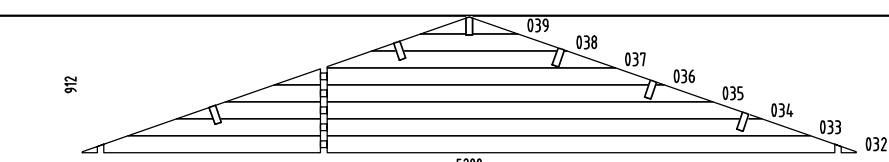
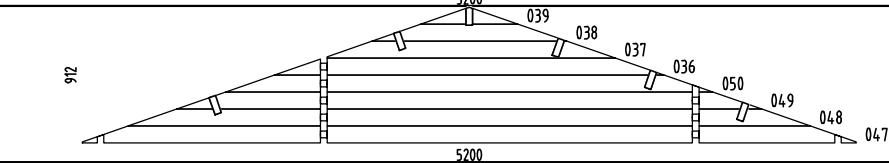
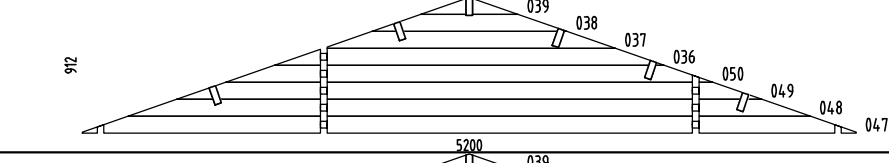
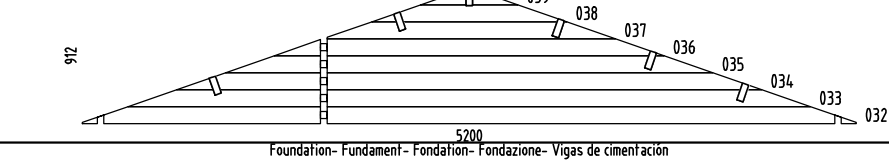
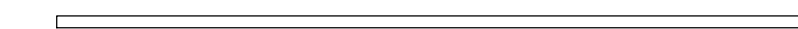





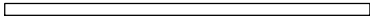
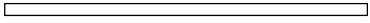

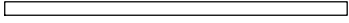
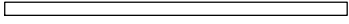
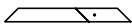
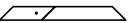
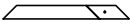
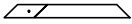
Pos	SPECIFICATION-STÜCKLISTE-NOMENCLATURE-ELEMENTI-ESPECIFICACIÓN Wendy	Pcs	Profile (mm)	Length (mm)
001		20	44x114	5234
002		22	44x114	2678
003		1	44x114	5234
004		8	44x114	3681
005		1	44x114	5234
006		1	44x114	5434
007		1	44x114	2878
008		16	44x114	844
009		16	44x114	1251
010		1	44x114	844
011		1	44x114	1251
012		1	44x114	2800
013		5	44x114	2800
014		1	44x105	2800
015		12	44x114	3146
016		22	44x114	750
017		22	44x114	1096
018		1	44x114	5234
019		1	44x114	2678
020		1	44x114	2878
021		1	44x114	5434
022		1	44x66	5434
023		1	44x66	2878
024		1	44x114	5234
025		1	44x114	2678

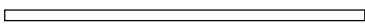
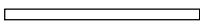
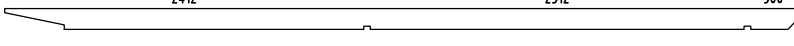
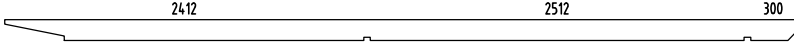
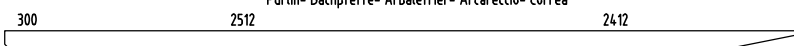
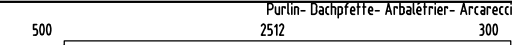
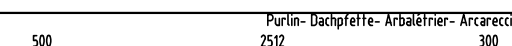

Pos	SPECIFICATION-STÜCKLISTE-NOMENCLATURE-ELEMENTI-ESPECIFICACIÓN Wendy	Pcs	Profile (mm)	Length (mm)
026		1	44x114	2878
027		1	44x114	5434
028		2	44x57	3700
029		24	44x114	3700
030		2	44x114	5200
031		2	44x114	5200
040		2	44x57	344
041		2	44x57	2516
042		34	44x114	344
043		34	44x114	2516
044		2	44x114	3700
045		2	44x114	5200
046		2	44x114	5200
051		1	44x114	3700
052		11	44x114	750
053		11	44x114	1650
WA-1		1		
WB-1		1		
WC-1		1		
WD-1		1		
AR1	Foundation- Fundament - Fondazione- Vigas de cimentación 	6	60x80	4990







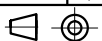







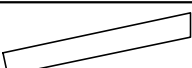



Object name Wendy

Pos	SPECIFICATION-STÜCKLISTE-NOMENCLATURE-ELEMENTI-ESPECIFICACIÓN Wendy	Pcs	Profile (mm)	Length (mm)
AR2	Foundation- Fundament- Fondation- Fondazione- Vigas de cimentación 	22	60x80	2453
AR3	Foundation- Fundament- Fondation- Fondazione- Vigas de cimentación 	12	60x80	2436
AR4	Foundation- Fundament- Fondation- Fondazione- Vigas de cimentación 	2	60x80	400
Pst2	Post- Pfosten- Poteau- Montante- Poste 	2	90x90	2300
Pst1	Post- Pfosten- Poteau- Montante- Poste 	2	90x90	2300
Pst5	Post- Pfosten- Poteau- Montante- Poste 	1	90x90	846
Pst3	Post- Pfosten- Poteau- Montante- Poste 	1	90x90	846
Pst6	Post- Pfosten- Poteau- Montante- Poste 	2	90x90	846
Pst4	Post- Pfosten- Poteau- Montante- Poste 	2	90x90	846
Rai4	Railing board- Geländer- Barre de rambarde- Tavola di ringhiera- Tabla de barandilla 	4	70x19	2620
Rai5	Railing board- Geländer- Barre de rambarde- Tavola di ringhiera- Tabla de barandilla 	4	70x19	1500
Rai1	Railing board- Geländer- Barre de rambarde- Tavola di ringhiera- Tabla de barandilla 	52	70x19	800
Rai2	Railing board- Geländer- Barre de rambarde- Tavola di ringhiera- Tabla de barandilla 	2	19x70	2420
Rai3	Railing board- Geländer- Barre de rambarde- Tavola di ringhiera- Tabla de barandilla 	2	19x70	1310
PR2	Purlin- Dachpfette- Arbalétrier- Arcareccio- Correa 	4	44x140	5312
PR5	Purlin- Dachpfette- Arbalétrier- Arcareccio- Correa 	1	44x140	5312
PR3	Purlin- Dachpfette- Arbalétrier- Arcareccio- Correa 	1	44x140	5312
PR1	Purlin- Dachpfette- Arbalétrier- Arcareccio- Correa 	5	44x140	3400
PR4	Purlin- Dachpfette- Arbalétrier- Arcareccio- Correa 	1	44x140	3400
FB2-1	Floor board- Fussbodenbrett- Madrier du plancher - Tavola pavimento- Tabla de suelo 	58	89x19	3406
FB2-2	Floor board- Fussbodenbrett- Madrier du plancher - Tavola pavimento- Tabla de suelo 	29	89x19	2450
FB2-3	Floor board- Fussbodenbrett- Madrier du plancher - Tavola pavimento- Tabla de suelo 	29	89x19	906
TB1-1	Terrace board- Terrassenbrett- Madrier de terrace- Tavola terrazzo- Tabla de terraza 	78	95x19	1500
RB2-1	Roof board- Dachbrett- Madrier du toit- Tavola tetto- Tabla de tejado 	188	89x19	2910
FLB1-1	Floor beading- Fussbodenleiste- Baguette du plancher- Listello pavimento- Listón de suelo 		19x19	40.38

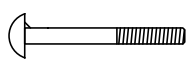
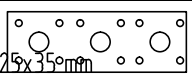
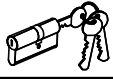
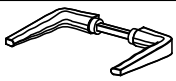
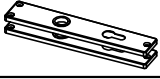
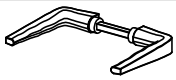







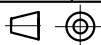









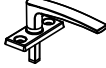
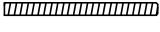
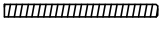

Object name Wendy

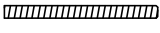
Page 3/6

Pos	SPECIFICATION-STÜCKLISTE-NOMENCLATURE-ELEMENTI-ESPECIFICACIÓN Wendy	Pcs	Profile (mm)	Length (mm)
Dia-1	Diamond- Deckbrett- Madrier- Tavola di copertura- Rombo 	2	19x140	300
EaE5-1	Eave edging- Dachrandbrett- Madrier en bordure du toit- Tavola bordo tetto- Tabla de valadizo 	4	19x95	4156
FaB7-1	Facia board- Giebelblende- Écran frontal- Schermo frontone- Tabla de facia 	8	19x120	3010
FaB6-1	Facia board- Giebelblende- Écran frontal- Schermo frontone- Tabla de facia 	4	19x95	3010
RE2-1	Roof edge reinforcement- Dachrandleiste- Baguette en bordure du toit- Rinforzo bordo tetto- Refuerzo borde tejado 	6	32x40	2771
Sla10-1	Slat- Leiste- Baguette- Listello- Listón 	3	19x45	840
Sla10-2	Slat- Leiste- Baguette- Listello- Listón 	1	19x45	1620
Fim	-Fixing kit- Befestigungsset- Moyens de fixation- Materiale di fissaggio- Kit de fijación 	1		
QLP16	Adjustment bolt - Senkbolzen - Boulon de réglage - Bullone di regolamento- Perno de ajuste 	4		
QKSKR8 x120Zn	Bolt -Schloss-schraube -Boulon- Bullone- Perno- 8x120mm KSKR 	6		
QKSKR1 0x120Zn	Bolt -Schloss-schraube -Boulon- Bullone- Perno- 10x120mm KSKR 	12		
QPUP0 10x100	Bolt -Schloss-schraube -Boulon- Bullone- Perno- M10x100mm PUP0 	10		
QMLint	Connection tape -Verbindungsband für Bohlen -Ruban de connection -Nastro di connessione- Cinta de conexion 	30		
QULSy damik 30/35	Cylinder- Zylinderschloss- Serrure a mortaiser- Serratura a cilindro- Bombin- 30.35 	1		
QULli nkKULD	Door fittings- Türbeschlag- Ferrure- Ferramenta porta- Manilla (puerta)- 	3		
QULKat eHOBEk	Door fittings- Türbeschlag- Ferrure- Ferramenta porta- Manilla puerta- QULKateHOBEk 	1		
QULli nkHOBE	Door fittings- Türbeschlag- Ferrure- Ferramenta porta- Manilla puerta- QULlinkHOBE 	1		
QSer riiviv astus160	Keeper- Schliessblech- Toile- Lamiera- Aldaba de candado- 160 	2		
QNU35 35130	L-iron- Winkel- Angle -Angolo- Angulo 35x35x130 EM VN353590 	4		
QNA1 4x40M	Nail- Nagel- Clou- Chiodo- Clavo- 1.4x40mm 	300		
QNA2 2x50Zn	Nail- Nagel- Clou- Chiodo- Clavo- 2.5x50mm 	1900		
QMU10	Nut- Schraubenmutter- Écrou- Dado- Tuerca- M10mm 	10		
QKR3x 16kZn	Screw- Schraube- Vis- Vite- Tornillo- 3x16mm kZn 	4		



Pos	SPECIFICATION-STÜCKLISTE-NOMENCLATURE-ELEMENTI-ESPECIFICACIÓN Wendy	Pcs	Profile (mm)	Length (mm)
QKR3 5x35ZN	Screw- Schraube- Vis- Vite- Tornillo- 3.5x35mm		200	
QKR3 x16ZN	Screw- Schraube- Vis- Vite- Tornillo- 3x16mm		30	
QKR3 x20ZN	Screw- Schraube- Vis- Vite- Tornillo- 3x20mm		84	
QKR3 x30ZN	Screw- Schraube- Vis- Vite- Tornillo- 3x30mm		140	
QKR4 5x40ZN	Screw- Schraube- Vis- Vite- Tornillo- 4.5x40mm		300	
QKR4 5x50ZN	Screw- Schraube- Vis- Vite- Tornillo- 4.5x50mm		540	
QKR4 5x70ZN	Screw- Schraube- Vis- Vite- Tornillo- 4.5x70mm		120	
QKR6x 120ZN	Screw- Schraube- Vis- Vite- Tornillo- 6x120mm		90	
QSE8x20	Washer- Dichtscheibe- Joint- Rondella- Arandela- 8x20mm		6	
QSE1 0x30	Washer- Dichtscheibe- Joint- Rondella- Arandela- 10x30mm		12	
QALLi nkHOBE	Window fittings- Fenstergriff- Poigne de la fenêtre- Maniglia finestra- Manilla (ventana)		4	
KL1	Threaded rod- Gewindestangen- Barre fileté- Asta filettata- Varilla roscada M8		6	2000
KL2	Threaded rod- Gewindestangen- Barre fileté- Asta filettata- Varilla roscada M8		2	970
KL3	Threaded rod- Gewindestangen- Barre fileté- Asta filettata- Varilla roscada M8		2	600
KL4	Threaded rod- Gewindestangen- Barre fileté- Asta filettata- Varilla roscada M8		2	450
	Nut- Schraubenmutter- Écrou- Dado- Tuerca- M8mm		6	
	Washer- Dichtscheibe- Joint- Rondella- Arandela- 8x22mm		6	
	Extension nut- Verlängerungsmutter- Écrou rallonge- Dado di prolunga- Tuerca de extensión- JM8		6	
	Captive nut- Einschlagmutter- Écrou a griffes- Dado a ragno filettatura- Tuerca arana- LM8		6	
Qauguk afe20mm	Hole plug- Abdeckkappe- Cache-vis- Tappi in legno- Embellecedor- Qaugukate20mm		6	

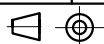

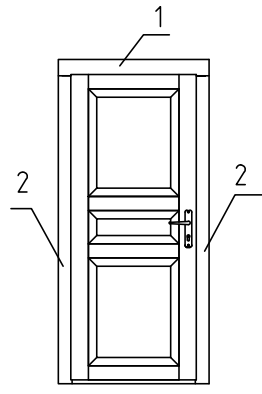
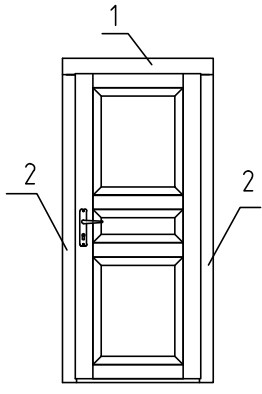
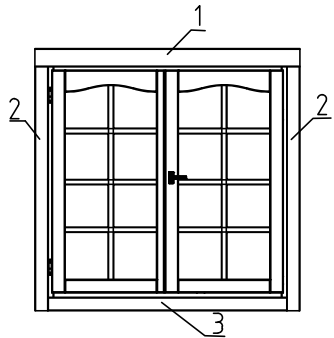
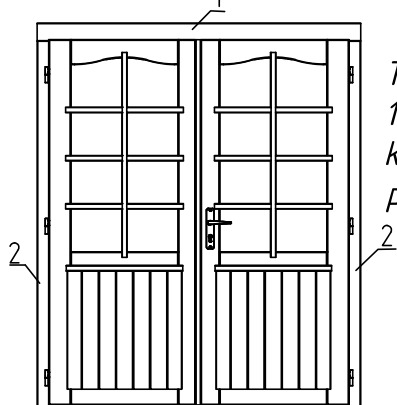
Pos	SPECIFICATION-STÜCKLISTE-NOMENCLATURE-ELEMENTI-ESPECIFICACIÓN Wendy	Pcs	Profile (mm)	Length (mm)						
U44-18L	<p style="text-align: center;">Door - Tür - Porte - Porta-Puerta 835x1940</p> <div style="display: flex; justify-content: space-around; align-items: center;">  <div style="text-align: center;"> <p>U44-18L</p> <p>Door 835x1940x46 mm</p> </div> </div> <p>Side slat - Randleiste Baguette en bordure - Listello bordo</p> <table style="margin-left: auto; margin-right: auto;"> <tr> <td>1. 19x95x1085^xmm</td> <td style="text-align: right;">2 pcs</td> </tr> <tr> <td>2. 19x70x2025^xmm</td> <td style="text-align: right;">4 pcs</td> </tr> </table> <p style="text-align: center;">× Extra length</p>	1. 19x95x1085 ^x mm	2 pcs	2. 19x70x2025 ^x mm	4 pcs	1				
1. 19x95x1085 ^x mm	2 pcs									
2. 19x70x2025 ^x mm	4 pcs									
U44-18R	<p style="text-align: center;">Door - Tür - Porte - Porta-Puerta 835x1940</p> <div style="display: flex; justify-content: space-around; align-items: center;">  <div style="text-align: center;"> <p>U44-18R</p> <p>Door 835x1940x46 mm</p> </div> </div> <p>Side slat - Randleiste Baguette en bordure - Listello bordo</p> <table style="margin-left: auto; margin-right: auto;"> <tr> <td>1. 19x95x1085^xmm</td> <td style="text-align: right;">2 pcs</td> </tr> <tr> <td>2. 19x70x2025^xmm</td> <td style="text-align: right;">4 pcs</td> </tr> </table> <p style="text-align: center;">× Extra length</p>	1. 19x95x1085 ^x mm	2 pcs	2. 19x70x2025 ^x mm	4 pcs	1				
1. 19x95x1085 ^x mm	2 pcs									
2. 19x70x2025 ^x mm	4 pcs									
TA44-13R	<p style="text-align: center;">Window - Fenster - Fenetre - Finestra-Ventana 1290x1271</p> <div style="display: flex; justify-content: space-around; align-items: center;">  <div style="text-align: center;"> <p>TA44-13R</p> <p>1290x1271x46 mm</p> <p>kv:SUVEMAJA</p> <p>roto, parem käsi</p> </div> </div> <p>Side slat - Randleiste Baguette en bordure - Listello bordo</p> <table style="margin-left: auto; margin-right: auto;"> <tr> <td>1. 19x95x1540^xmm</td> <td style="text-align: right;">2 pcs</td> </tr> <tr> <td>2. 19x70x1320^xmm</td> <td style="text-align: right;">4 pcs</td> </tr> <tr> <td>3. 19x70x1250 mm</td> <td style="text-align: right;">2 pcs</td> </tr> </table> <p style="text-align: center;">× Extra length</p>	1. 19x95x1540 ^x mm	2 pcs	2. 19x70x1320 ^x mm	4 pcs	3. 19x70x1250 mm	2 pcs	3		
1. 19x95x1540 ^x mm	2 pcs									
2. 19x70x1320 ^x mm	4 pcs									
3. 19x70x1250 mm	2 pcs									
TU44-44R	<p style="text-align: center;">Door - Tür - Porte - Porta-Puerta 1610x1936</p> <div style="display: flex; justify-content: space-around; align-items: center;">  <div style="text-align: center;"> <p>TU44-44R</p> <p>1610x1936x46 mm</p> <p>kv:SUVEMAJA</p> <p>parem käsi</p> </div> </div> <p>Side slat - Randleiste Baguette en bordure - Listello bordo</p> <table style="margin-left: auto; margin-right: auto;"> <tr> <td>1. 19x95x1900^xmm</td> <td style="text-align: right;">2 pcs</td> </tr> <tr> <td>2. 19x70x2070^xmm</td> <td style="text-align: right;">4 pcs</td> </tr> </table> <p style="text-align: center;">× Extra length</p>	1. 19x95x1900 ^x mm	2 pcs	2. 19x70x2070 ^x mm	4 pcs	1				
1. 19x95x1900 ^x mm	2 pcs									
2. 19x70x2070 ^x mm	4 pcs									

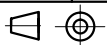

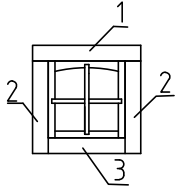
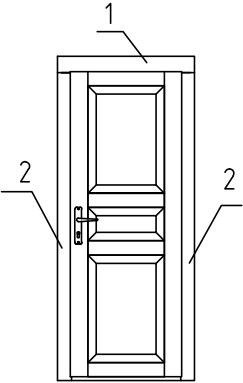
Pos	SPECIFICATION-STÜCKLISTE-NOMENCLATURE-ELEMENTI-ESPECIFICACIÓN Wendy	Pcs	Profile (mm)	Length (mm)
A-4417R	<p>Window - Fenster - Fenetre - Finestra-Ventana 540x540</p> <p>A-4417R</p> <p>Window 540x540x46 mm</p>  <p>Side slat - Randleiste Baguette en bordure - Listello bordo</p> <p>1. 19x95x795 mm 2 pcs 2. 19x70x795 mm 4 pcs 3. 19x70x500 mm 2 pcs</p>	1		
U-4427R	<p>Door - Tür - Porte - Porta-Puerta 700x1940</p>  <p>Door 700x1940x46 mm</p> <p>Side slat - Randleiste Baguette en bordure - Listello bordo</p> <p>1. 19x95x950 mm 2 pcs 2. 19x70x2025mm 4 pcs × Extra length</p>	1		